

# Kawasaki

## Assembly Instructions

Model:	TERYX KRX / TERYX KRX4
Description:	Flip-Down Windshield, Polycarbonate
Part Number:	99994-1291
Assembly Time:	35 Minutes

**Before you begin, read through these instructions and check that all parts are present. Please note that Kawasaki cannot assume any responsibility for damage resulting from incorrect installation. Kawasaki recommends that all genuine accessories should be fitted by an authorized Kawasaki dealer.**

The following symbols indicate the information for proper installation and operation in this instruction.

**⚠ WARNING** : WARNING indicates a hazardous situation which, if not avoided, could result in death or serious injury.

**NOTE** : NOTE indicates information that may help or guide you in the operation or service of the vehicle.

- Indicates a procedural step or work to be done.
- Indicates a procedural sub-step or how to do the work of the procedural step it follows. It also precedes the text of a NOTE.

Parts List			
No.	Component Name	Qty	Remark
1	Windshield Assembly	1	
2	Visor Assembly	1	
3	Clamp Assembly	2	
4	Bolt M6x16	4	
5	Spacer	4	
6	Bolt M6x20	2	
7	Bolt M6x45	2	
8	Cap Nut	4	
9	Washer	4	
10	Fender Latch Post	2	
11	Retainer Bracket	2	
12	Protective Mylar Sticker	2	Not Pictured
13	Large Washer	4	
14	Collar	2	

Parts Photo

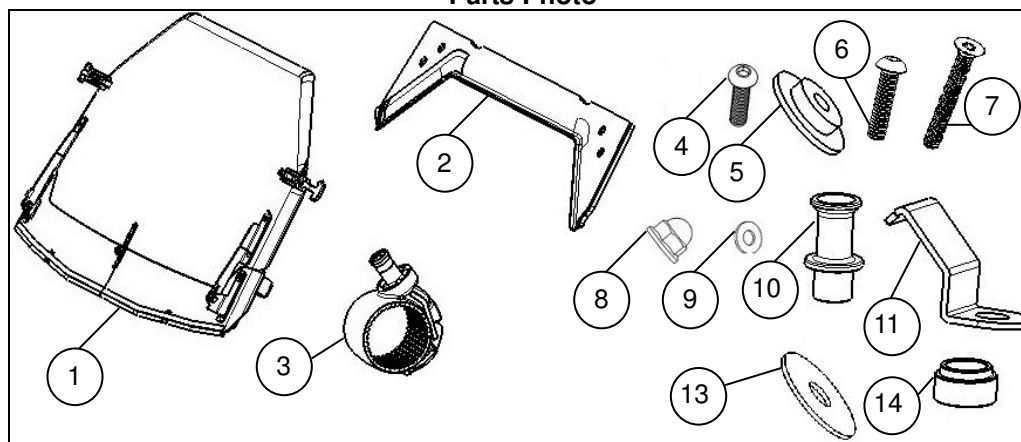

## Installation Instructions

- Park the vehicle on level ground, set the parking brake, and turn off the ignition switch.
- Fix the visor (2) to the ROPS using the cap bolts (4), large washers (13), spacers (6), washers (9) and cap nuts (8).

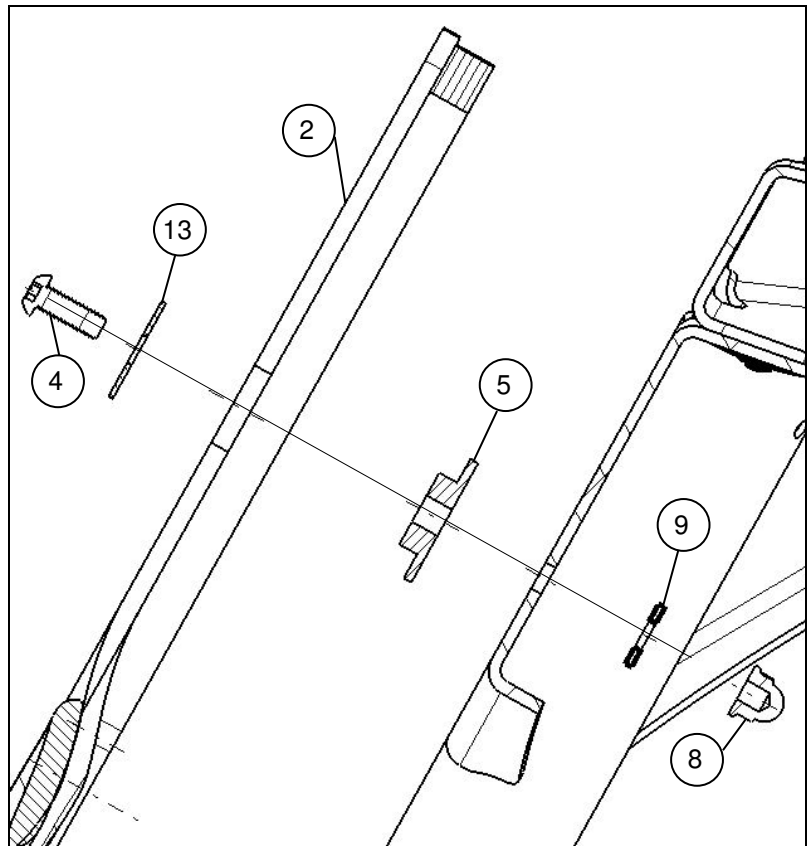
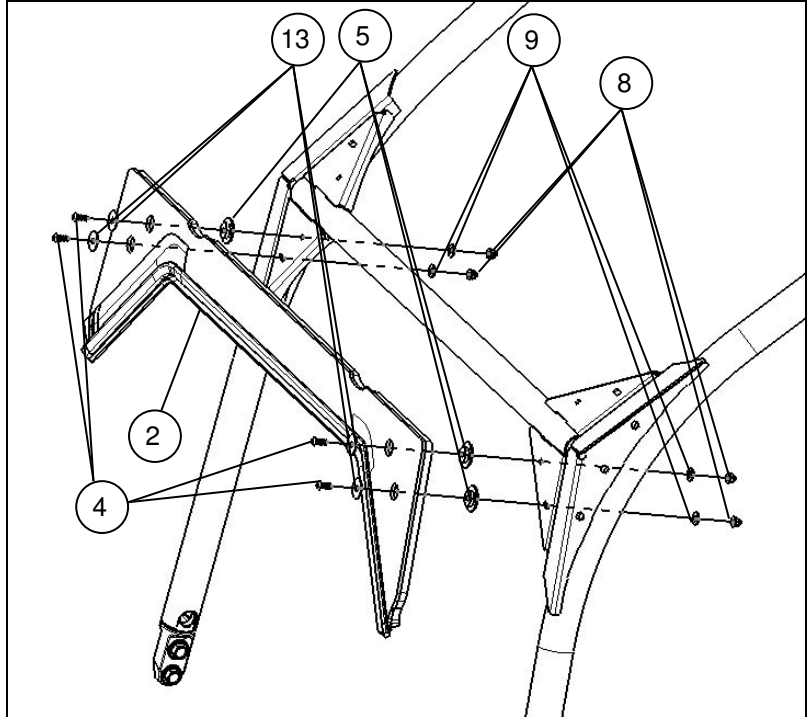

## Installation Instructions

- Remove fender flare from driver side as described in service manual.

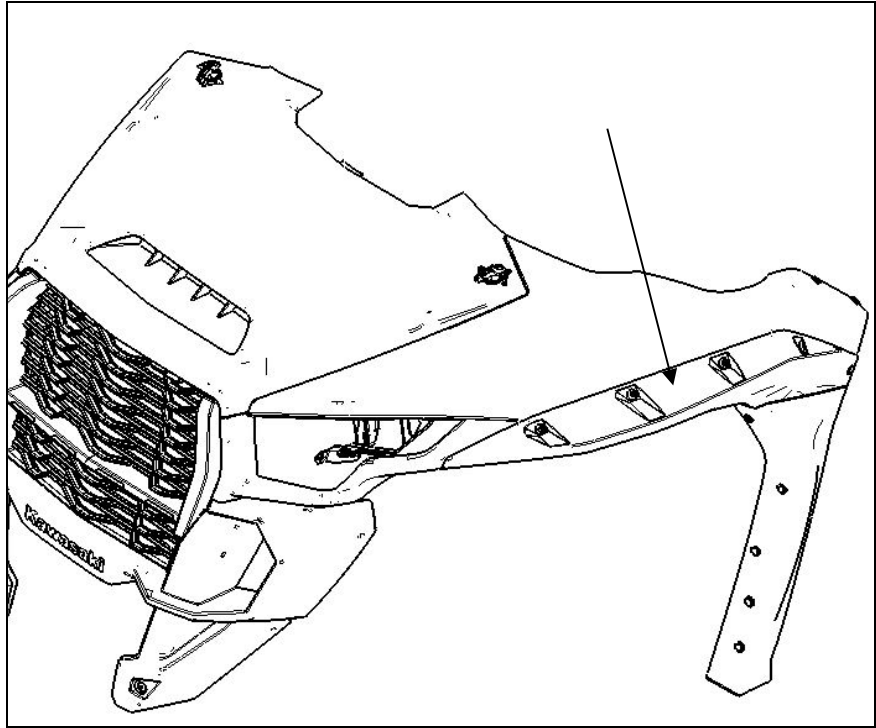

- Drill 1/2" diameter hole using the drill mark on the bottom side of the fender flare (Arrow).

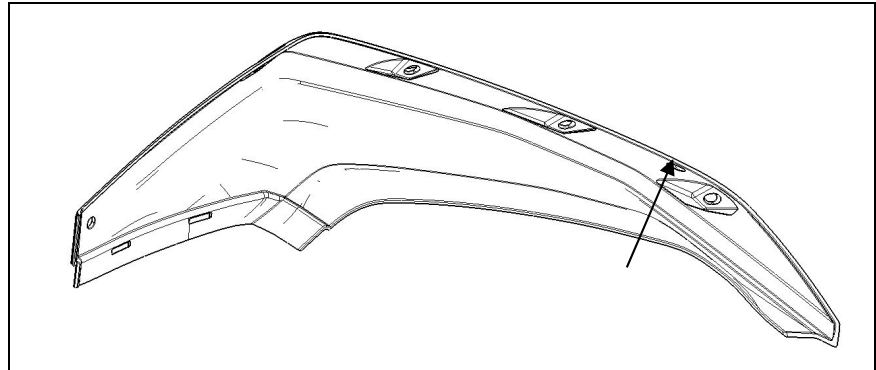

## Installation Instructions

- Remove bolt holding fender in place.

- Reinstall fender flare

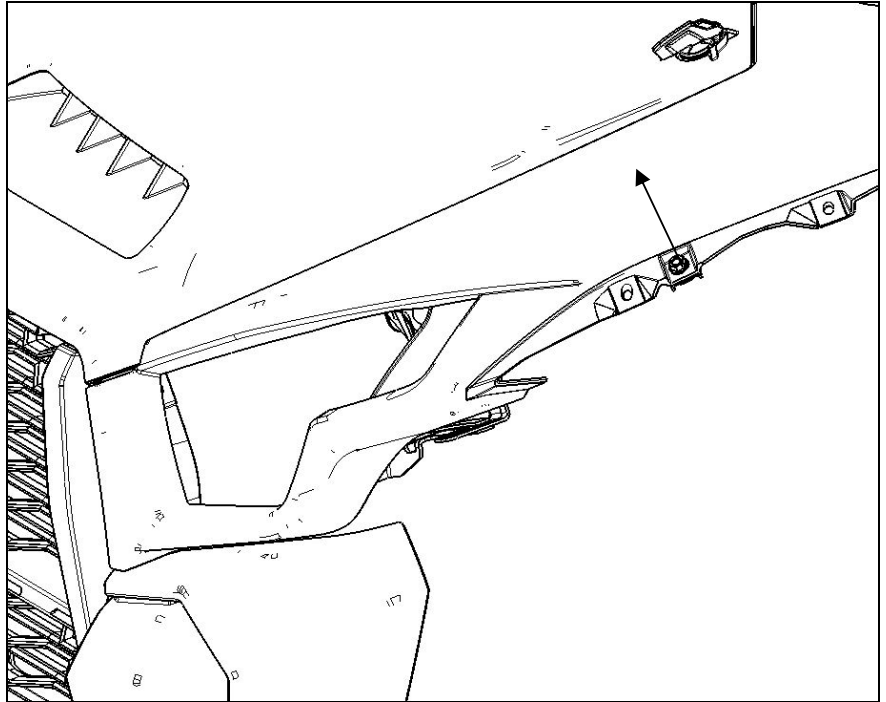

- Install fender latch post (10) using bolt (7).

- Repeat for passenger side

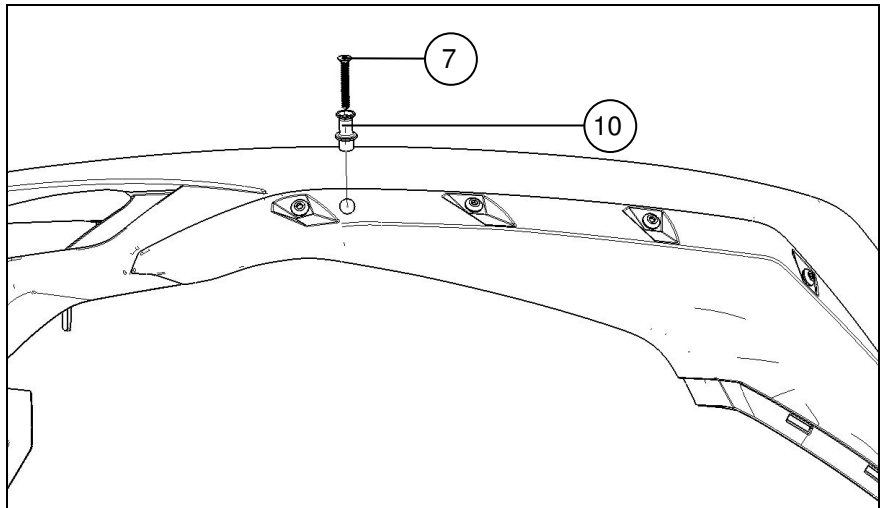

## Installation Instructions

- Install the clamp assembly (3) directly on to the ROPS in the approximate position where the fastening strap will be in.

### NOTE

- *Leave the clamp buckle loose so clamps can move in place when attaching to ROPS.*

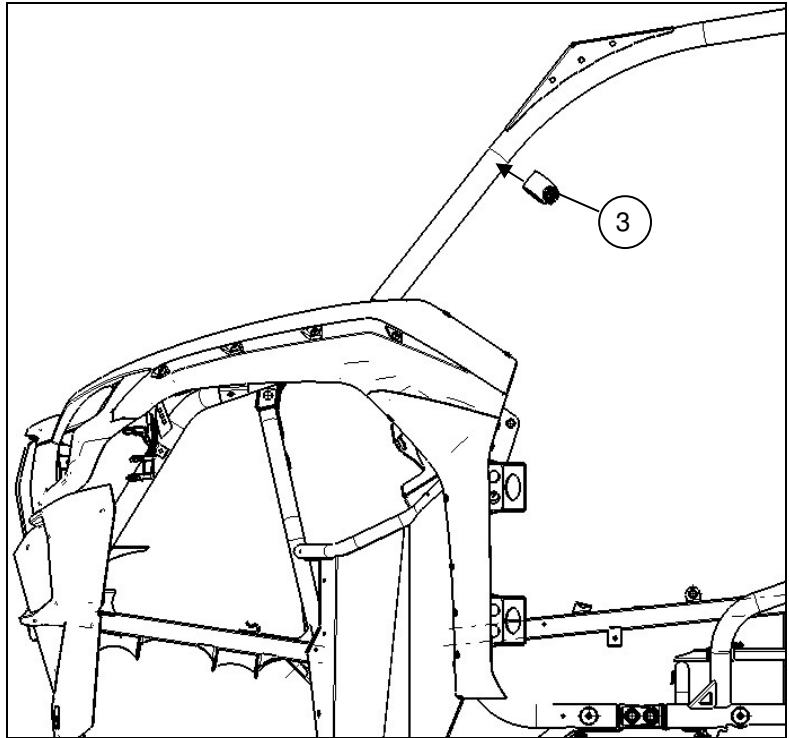

- Remove the two screws holding cowl panel in place (Arrows).

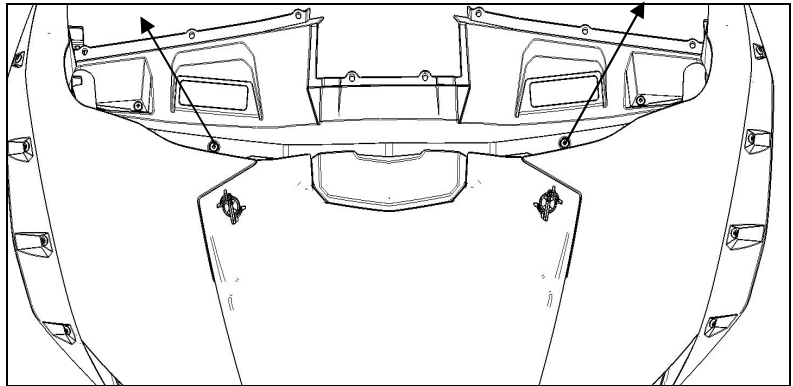

## Installation Instructions

- Install the windshield as shown. Fasten the straps on the windshield to the clamp assembly (3). Buckle lower windshield clamps to ROPS tube.
- Make sure lower seal has good contact with cowl surface.

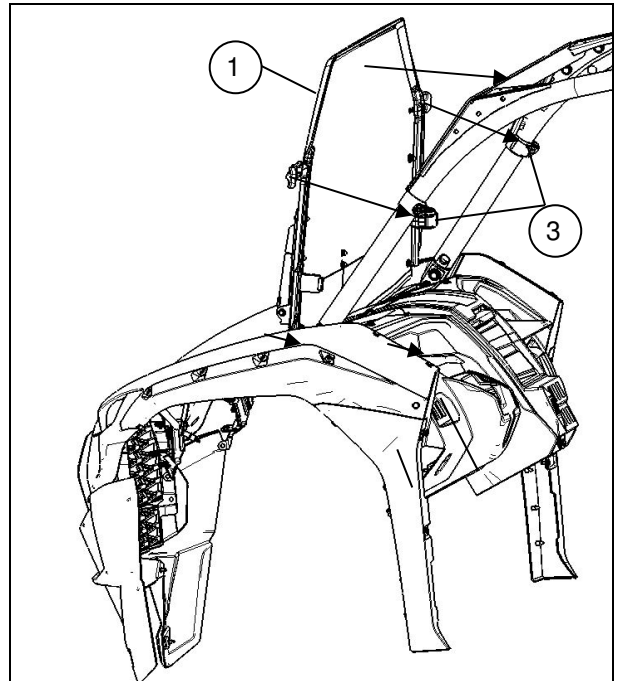

- Install lower retaining bracket (11) using bolt (7) and collar (14). Two places.

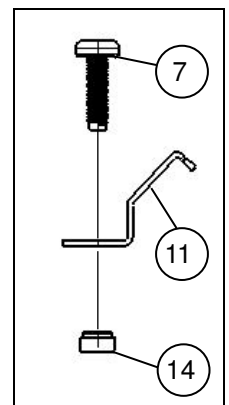
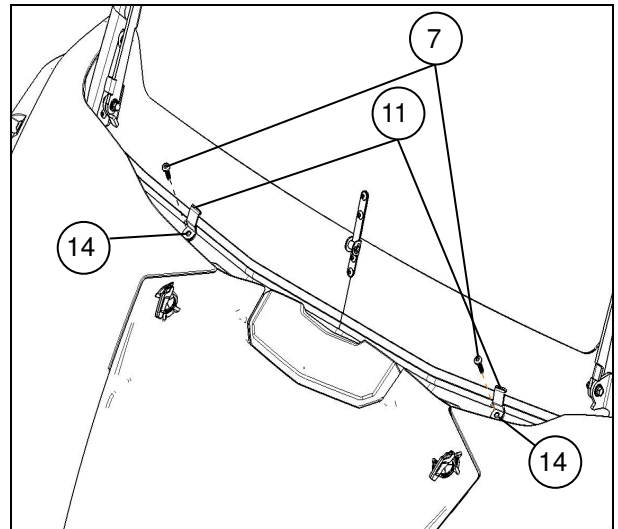

## Installation Instructions

- Loosen and adjust clamp assembly (3) as needed for final adjustment.
- Put windshield in down position. Note the location where the rubber latch strap contacts the fender. Clean the plastic in this location, and apply protective sticker (12).

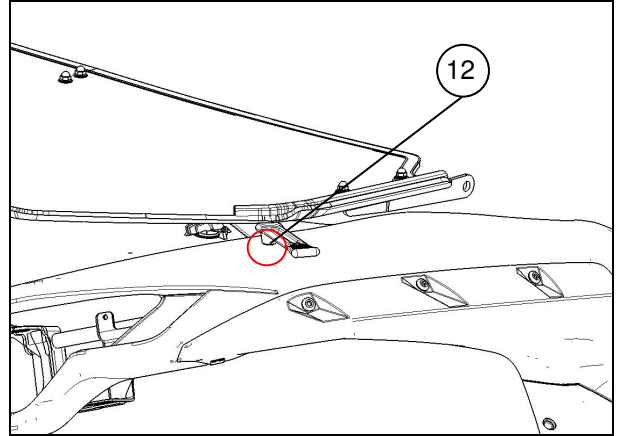

### **⚠️ WARNING**

**During transport of vehicle, on trailer or by another unenclosed method, the vehicle MUST be in a forward facing position with the windshield closed. Failure to orient the vehicle in a forward facing position with the windshield closed could result in the windshield detaching from the vehicle during transport.**

### **⚠️ WARNING**

**Drive at 50mph or less when the windshield is open, or the windshield may become detached during use, resulting in injury.**

Enjoy You Kawasaki Genuine Accessory!